

# PLAT OF SURVEY

## DESCRIPTION:

BEING LOT 10 IN BLOCK LETTERED "B" IN LENCK'S PARK ADDITION  
TO THE VILLAGE OF EAST TROY, WALWORTH COUNTY, WISCONSIN.

## LEGEND:

(100.00') RECORDED DISTANCE

100.00' MEASURED DISTANCE

- 1" FOUND IRON PIPE, UNLESS NOTED
- ▲ SET PK NAIL IN ASPHALT
- X FOUND CHISLED "X"
- ⊙ BASKETBALL HOOP
- ⦿ FIRE HYDRANT

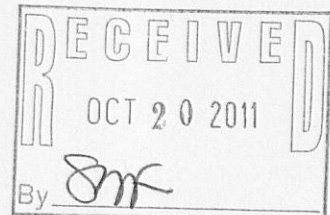
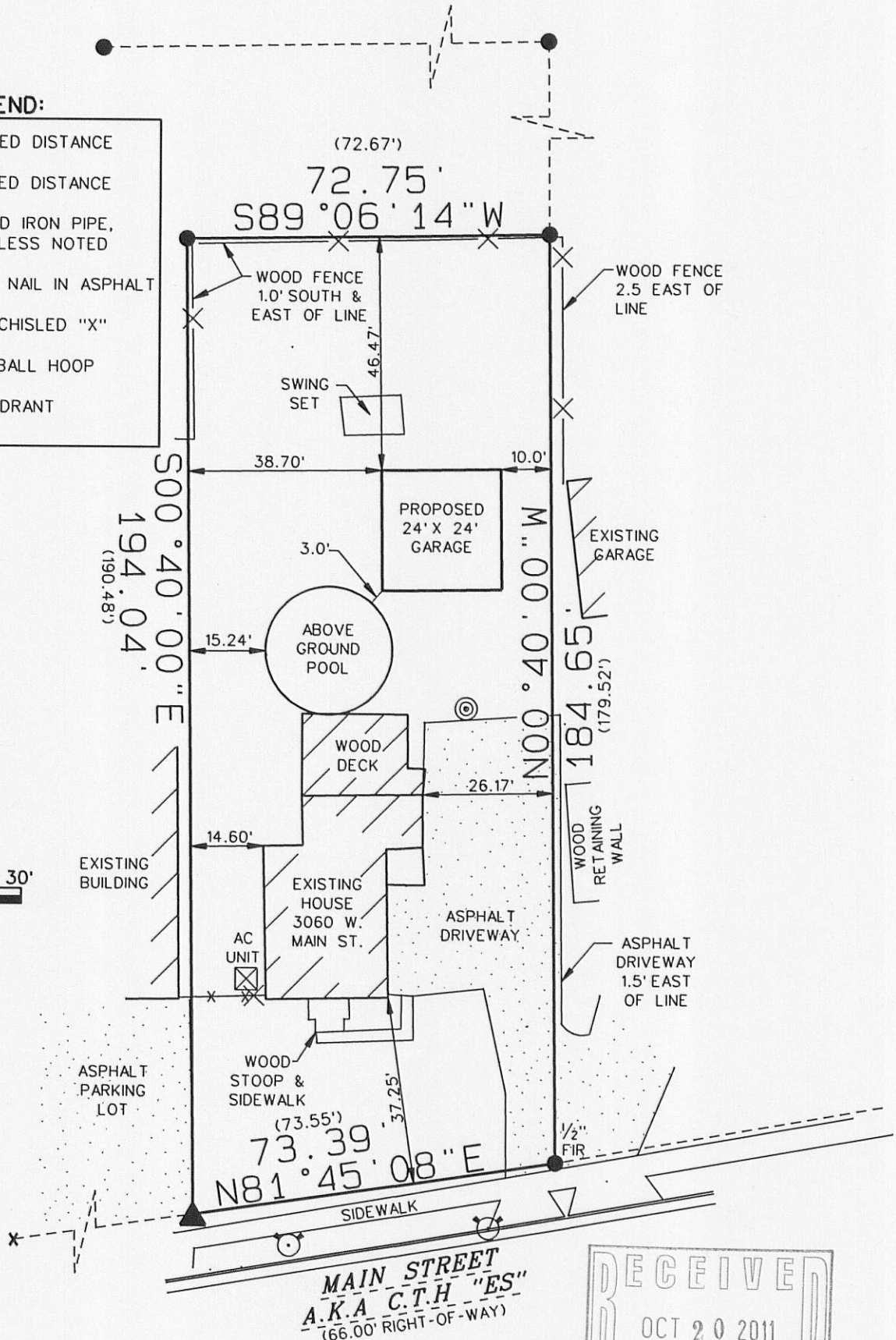
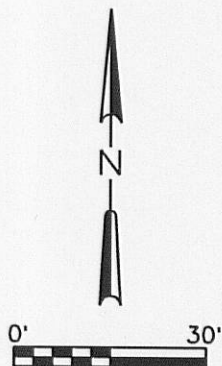

SURVEY DATE: 05/28/2010  
SURVEY MADE FOR:  
RICHARD ATKINSON  
W2345 COUNTY ROAD D  
ELKHORN, WI 53121

**RSV**  
ENGINEERING, INC.  
W232 S7530 BIG BEND DRIVE  
BIG BEND, WI 53103  
(262) 662-4292

THIS SURVEY IS MADE FOR THE USE OF THE  
PRESENT OWNERS OF THE PROPERTY, AND  
ALSO THOSE WHO PURCHASE, MORTGAGE OR  
GUARANTEE TITLE TO WITHIN ONE (1) YEAR  
FROM DATE HERETO.

I, MICHAEL A. GREESON R.L.S. #2770, HEREBY CERTIFY  
THIS SURVEY WAS MADE IN ACCORDANCE WITH  
THE MINIMUM STANDARDS FOR PROPERTY SURVEYS  
(CHAPTER A-E 7) FOR THE STATE OF WISCONSIN AND  
HAS BEEN PREPARED UNDER MY DIRECTION AND  
CONTROL AND IS CORRECT TO THE BEST OF MY  
KNOWLEDGE AND BELIEF.

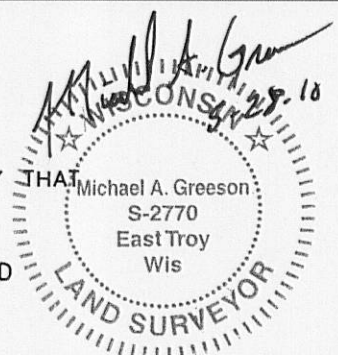

PLOT DATE: 5/28/2010

RSV JOB#: 10-048 ATKINSON

RLP-31

003-986